Organizational Chart

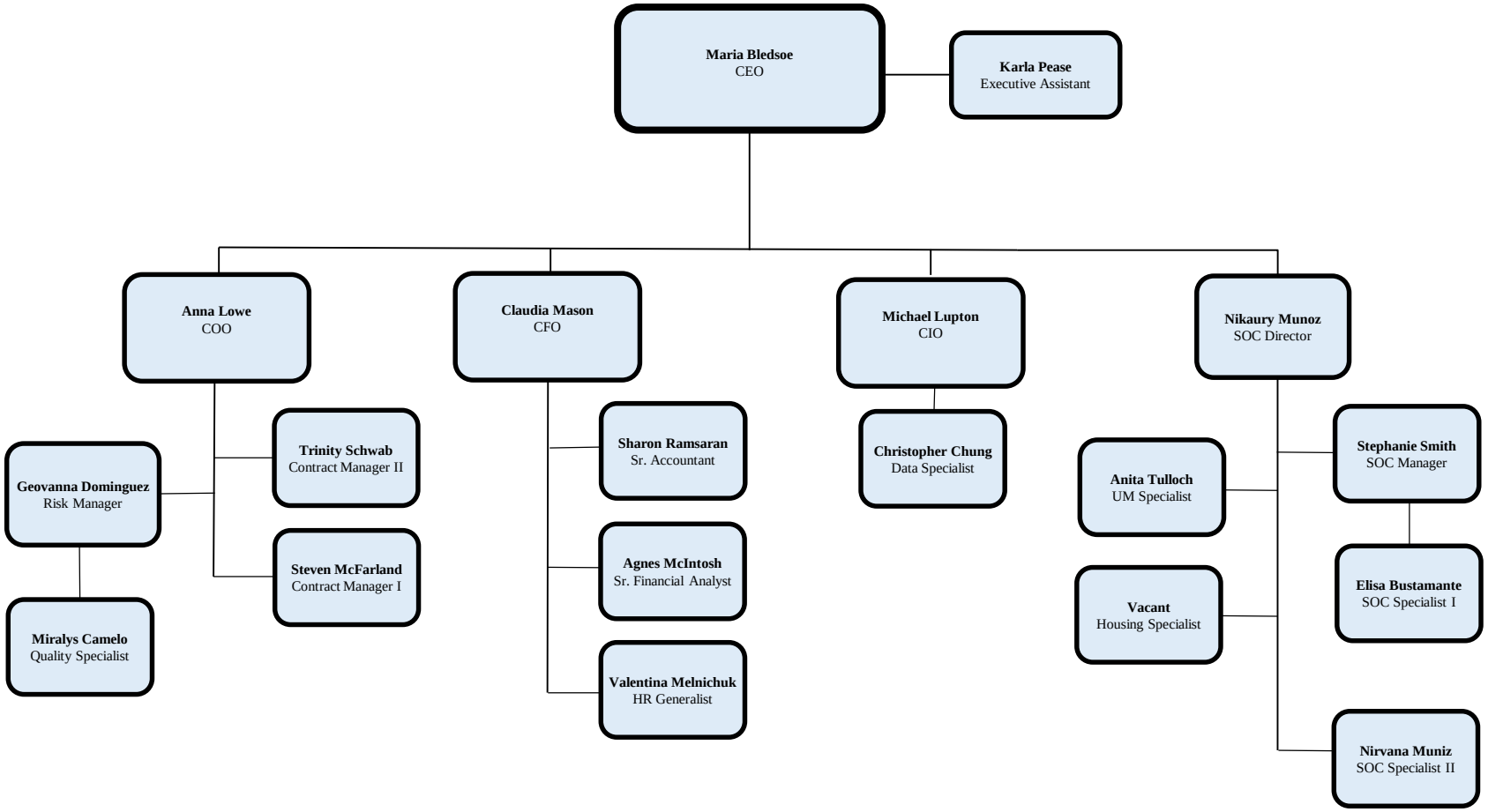

Revised 6/6/2016